

# Quickstart

For full information see the Manual  
(available via <http://lightworkmarking.org/>)



## Connection between Lightwork and Moodle

Enter your connection details  
Open the connection  
Refresh data exchange between Lightwork and Moodle while working

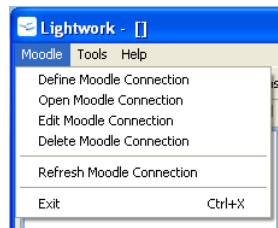

## Getting Ready for Marking – Management Perspective

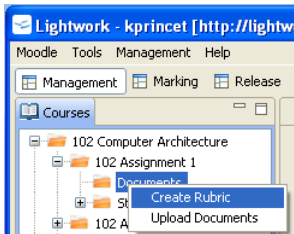

Create the marking rubric

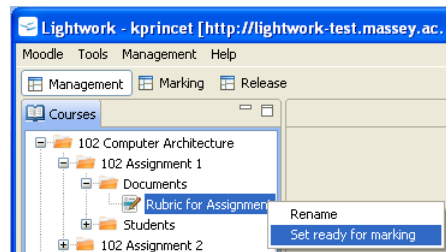

Set the marking rubric ready for use

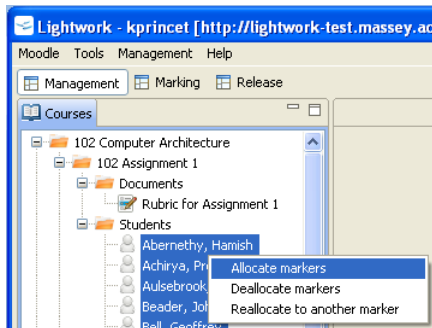

Allocate markers to students

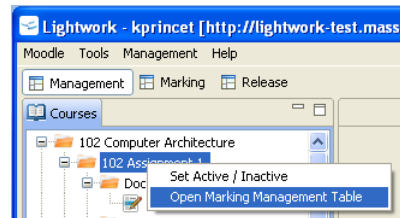

See an overview of marking status and allocation

## Marking – Marking Perspective

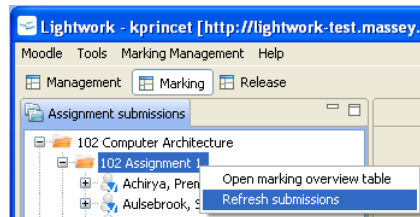
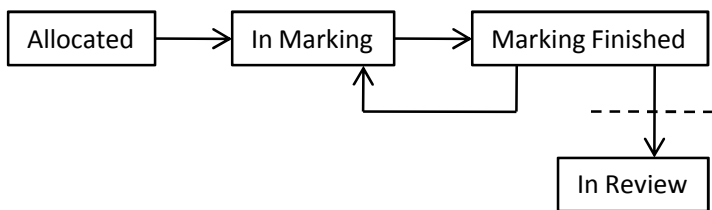

Download student assignment files

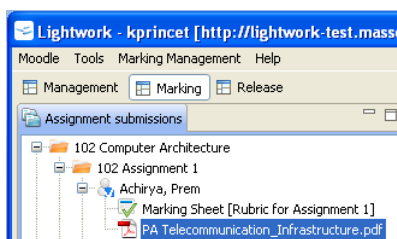

Open student file

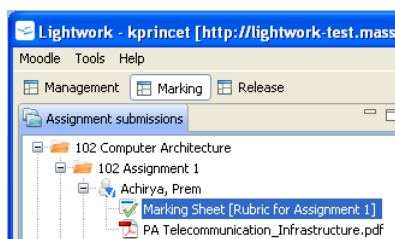

Open marking sheet

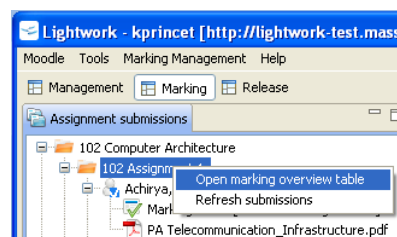

See an overview of marking

## Quality Control and Release to Moodle – Release Perspective

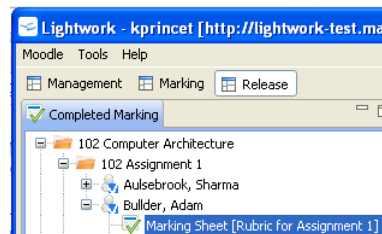
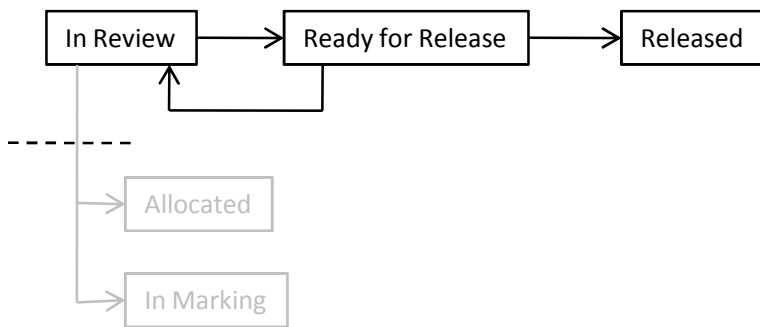

Check the work of the marker

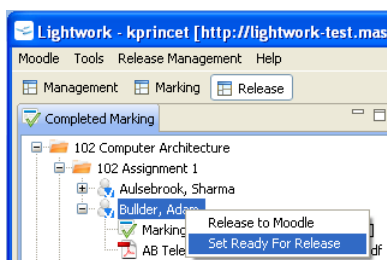

Say marking is ok

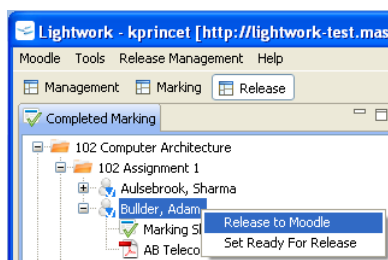

Make marking available in Moodle

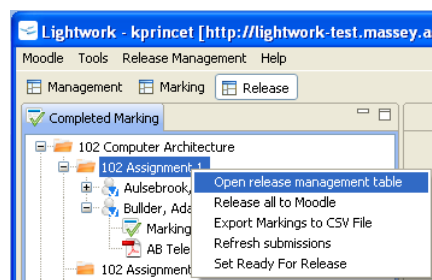

See an overview of marking status and allocation